

NCE
 17
 17
 XII

ATED)
 FROM LUM (1951)
 1484.96'

LOT 35
 CONCESSION XII

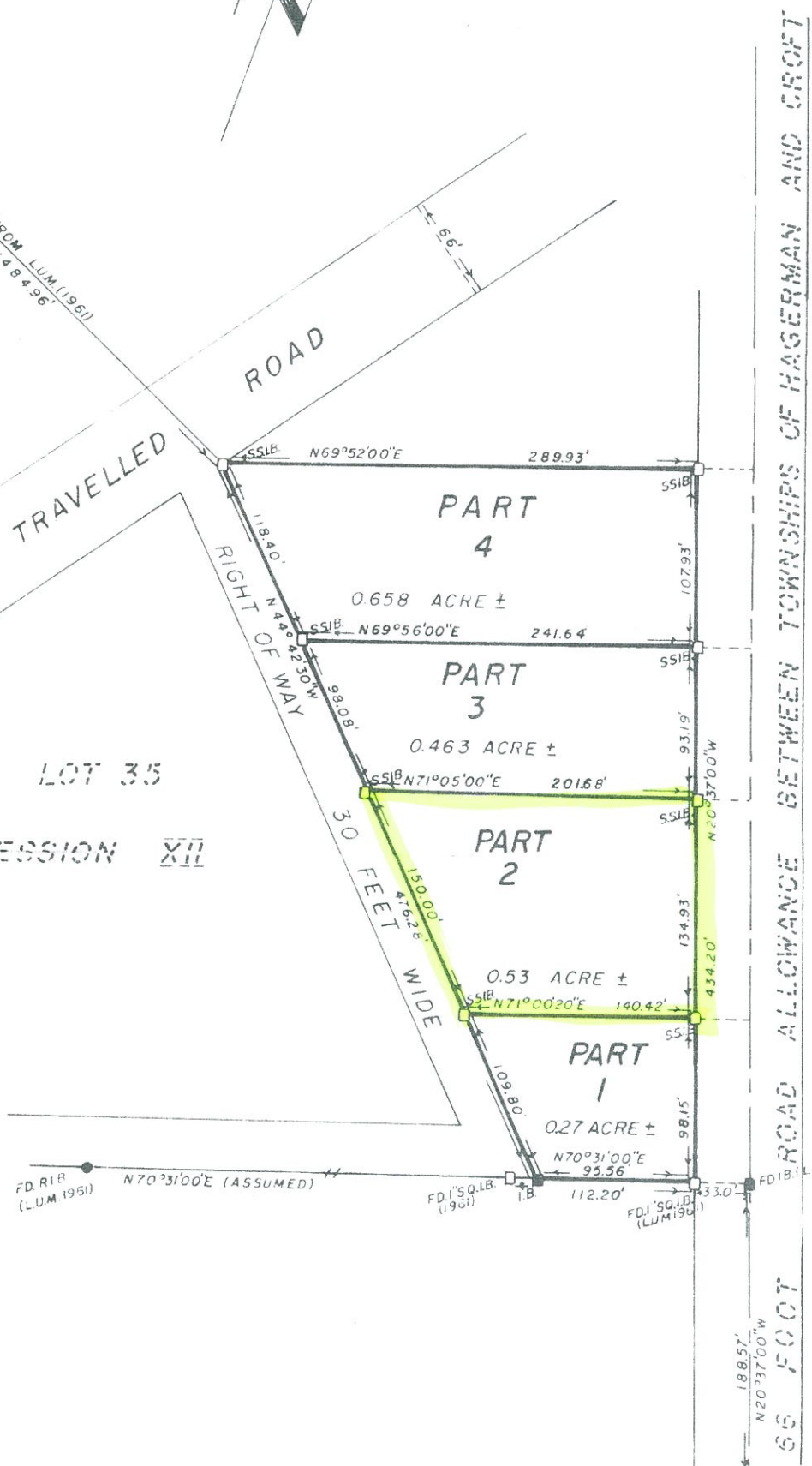

NOTE

BEARINGS ARE ASTRONOMIC AND WESTERLY LIMIT OF LOT 34 CONCESSION TO THE MERIDIAN THROUGH THE NORTH WEST CORNER OF LOT 34 CONCESSION XII.

LEGEND

- SS1B DENOTES 1" SQ. X 24" SHORT IRON
- 1B. DENOTES 1" SQ. X 24" IRON
- R1B. DENOTES 5/8" X 24" ROUND IRON

SURVEYOR'S CERTIFICATE

I HEREBY CERTIFY THAT:
 1. THIS SURVEY AND PLAN ARE CORRECT AND ACCORD WITH THE SURVEYS ACT AND THE REGULATIONS MADE THEREUNDER.
 2. THAT THE SURVEY WAS COMPLETE OF AUGUST 1968.